

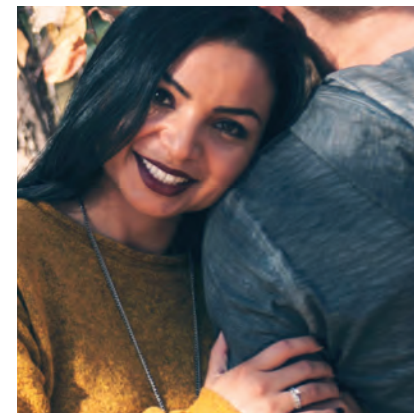

WELLINGTON
GREEN



Contact Us

1350 Progress Way
Clarksville, IN 47219
havenparkcommunities.com

812.288.6095



WELLINGTON
GREEN

Buy, Sell, Rent with
Wellington Green

Wellington Green is under new management, dedicated to providing a welcoming community to anyone seeking a place of their own!

Wellington Green embraces our residents with tranquil solitude and a cozy country feel. Experience convenient living at its finest, this community is nestled in a mature canopy of trees amidst the bustling city of Clarksville and near the easily accessible TARC line. Feel at home with the modern amenities our new management has provided such as a swimming pool and open clubhouse- to use for any event. Come see for yourself why our residents love to call Wellington Green home!

Community Amenities

Community Features

- Community clubhouse
- Playground
- Basketball court
- Swimming pool

Accessible to Community

- Jeffersonville Township School District
- Nearby retail shopping and restaurants within walking distance
- TARC bus stop within walking distance
- Five minutes from Metro Louisville

Home Features

- Appliances
- Central Air Conditioning
- Modern Updates and Details



Application Processing is Quick and Easy at Wellington Green

- Government Issued ID
- Landlord Verification Form
- Verification of Employment Form
- Most Recent Paystub
- Social Security Card

**Ask about Proof of other income sources*

Application Fee

- \$25.00 Per Adult (Up to \$50.00)
- Please make cashier's check or money order payable to Wellington Green MHC LLC



**Other conditions may apply*

