

# FAMILY 5

Full Drywall

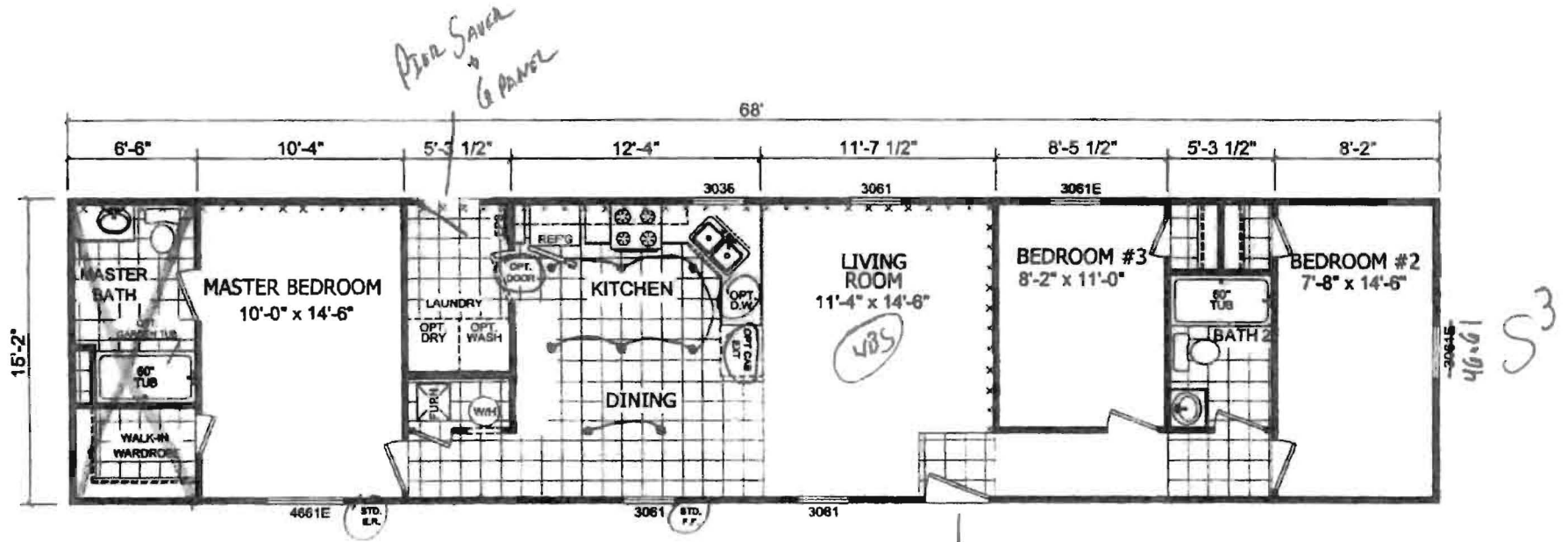

2-6-2019 v/R19

Pier Save to Craftsman Door

DocuSigned by: [Signature]

DocuSigned by: John Murphy B33 Roof

<p>308 SHERIDAN DRIVE TOPEKA, IN 46571</p>	APPROVER'S SEAL	MODIFICATIONS	MODEL: 1672 205 3BR 2BATH	SHEET:																
		<table border="1"> <tr> <td>1</td> <td>REVISED LAYOUT, 2015 UPDATES</td> <td>JMD</td> <td>11-10-14</td> </tr> <tr> <td>2</td> <td>SHOW EXT CAB</td> <td></td> <td>05-11-15</td> </tr> <tr> <td>3</td> <td>REVISED OPTIONAL 2 BEDROOM LAYOUT</td> <td>JMD</td> <td>02-15-17</td> </tr> <tr> <td>4</td> <td>2019 UPDATES</td> <td>JR</td> <td>11-26-18</td> </tr> </table>	1	REVISED LAYOUT, 2015 UPDATES	JMD	11-10-14	2	SHOW EXT CAB		05-11-15	3	REVISED OPTIONAL 2 BEDROOM LAYOUT	JMD	02-15-17	4	2019 UPDATES	JR	11-26-18	TITLE: LITERATURE PLAN	L-101
	1	REVISED LAYOUT, 2015 UPDATES	JMD	11-10-14																
	2	SHOW EXT CAB		05-11-15																
3	REVISED OPTIONAL 2 BEDROOM LAYOUT	JMD	02-15-17																	
4	2019 UPDATES	JR	11-26-18																	
<p>PROPRIETARY AND CONFIDENTIAL THESE DRAWINGS AND SPECIFICATIONS ARE ORIGINAL PROPRIETARY AND CONFIDENTIAL MATERIALS OF CHAMPION COPYRIGHT © 1978-2008 BY CHAMPION</p>	DRAWN BY: jdrake	DATE: 10-02-14	REV. K																	
		SCALE: 1/8" = 1'-0"																		

# FAMILY 5

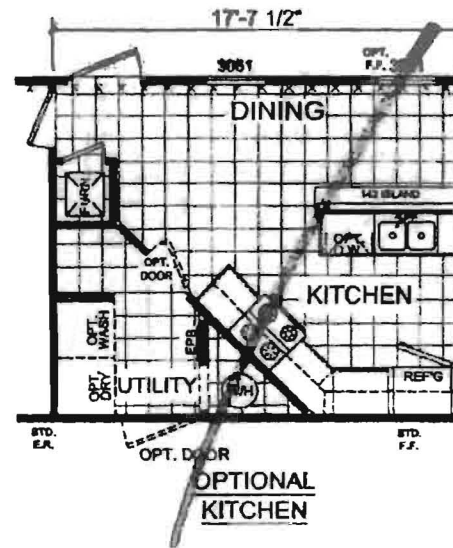
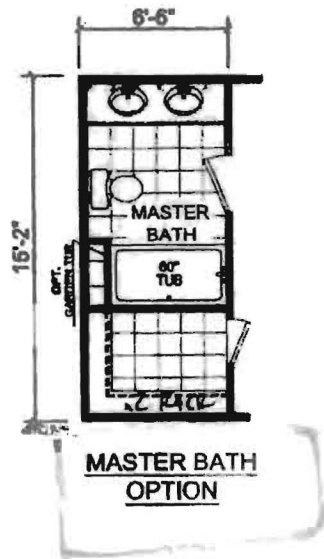

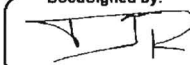
DocuSigned by:  
  
 A0363EDDC57C4E3...

DocuSigned by:  
  
 562B668A1029451...

 308 SHERIDAN DRIVE TOPEKA, IN 48571	APPROVER'S SEAL	MODIFICATIONS 4 ADDED LR TO CLARIFY DIMS JR 02-14-17 5 REVISED OPTIONAL 2 BEDROOM LAYOUT SMD 02-15-17 6 ADDED MASTER BATH OPTION JR 02-12-18 7 2019 UPDATES JR 11-28-18	MODEL: 1672 205 3BR 2BATH TITLE: LITERATURE PLAN-OPT.	SHEET:
		PROPRIETARY AND CONFIDENTIAL THESE DRAWINGS AND SPECIFICATIONS ARE ORIGINAL PROPRIETARY AND CONFIDENTIAL MATERIALS OF CHAMPION. COPYRIGHT © 1978-2008 BY CHAMPION	DRAWN BY: jdrake SCALE: 1/8" = 1'-0"	DATE: 10-02-14 L-103 REV. L